

C-4-84

George Fullmer in Rt. of Roger Martin

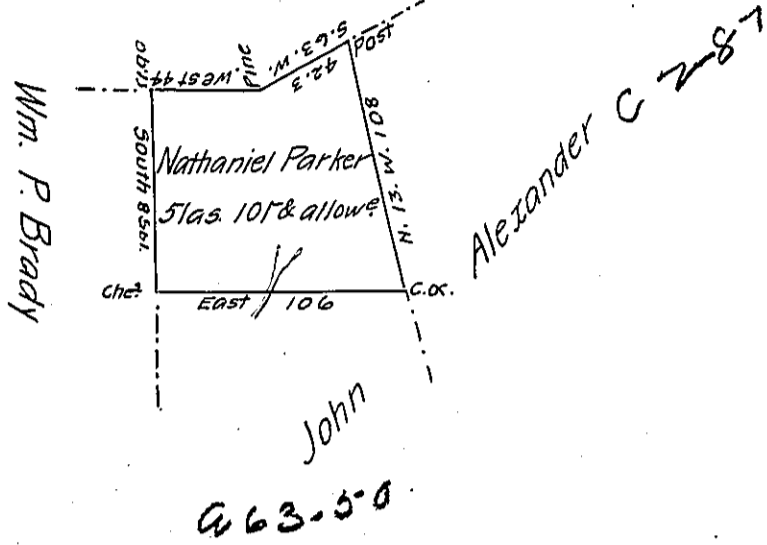

Situate in Chillisquaque Township in Northumberland County adjoin-

ing lands of Wm. P. Brady & John Alexander Containing fifty one acres & one hundred & one perches & the usual allowance of Six pr Cent &c. Surveyed about the year 1797 for Nathaniel Parker on his warrant Dated the 17th. September 1792 Resurveyed & Corrected the 23d. day of May 1809. By order of Henry Donnell Esqr.

Thos. Woodside D.S.

To Andrew Porter Esquire

Surveyor General

IN TESTIMONY that the above is a copy of the original remaining on file in the Department of Internal Affairs of Pennsylvania, made conformably to an Act of Assembly approved the 16th day of February, 1833, I have hereunto set my Hand and caused the Seal of said Department to be affixed at Harrisburg, this twelfth day of June 1906

Loac D. Brown
Secretary of Internal Affairs.